

Trail Code of Conduct



All users please keep to the left unless passing others



Please use the trail safely and be considerate to other users

The trail is not suitable for high speeds. Parents of young children on bikes need extra vigilance. Be aware other trail users may have disabilities.

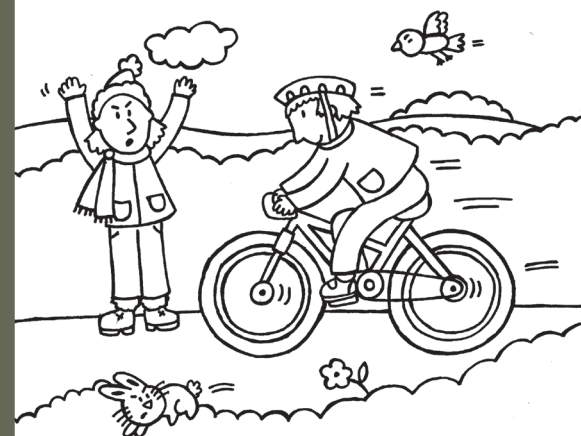

Cyclists, please keep your speed down and give way to other users

Use your bell or call out 'bike' to warn people of your approach and pass people slowly when it is safe to do so. Be aware that horses can be spooked by bikes.



If the trail is busy, please avoid being in large groups across the trail

Take extra care, and allow other users to pass and listen out for their approach.

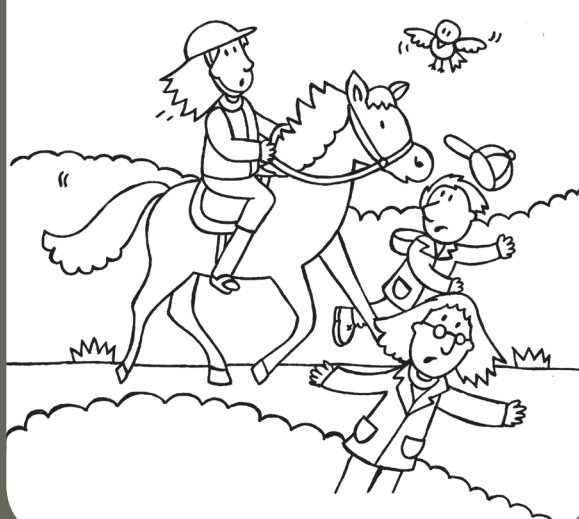

Horse riders, please keep to a walking pace when passing other users and no more than a trot at any time to protect the trail surface



Dogs must be kept under close control at all times

Please keep dogs on short leads within the tunnels.

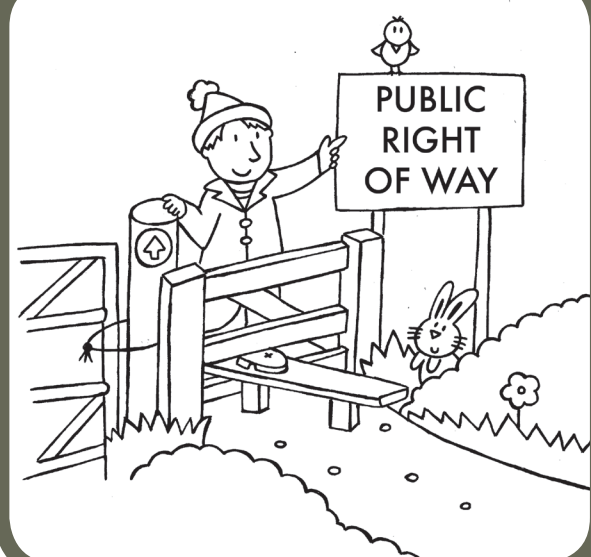

Please respect the privacy of adjoining properties and landowners



Designed & produced by the PDNPA
Design Department Tel: 01629 816305.
© Illustrations by Kate Smith Designs 2011.

Aldern House, Baslow Road, Bakewell,
Derbyshire, DE45 1AE
T: 01629 816200 F: 01629 816310
E: customer.service@peakdistrict.gov.uk

www.peakdistrict.gov.uk/visiting



Do not drop litter and please clean up after your dog